

EXPOSURES

Springfield Photographic Society

Photo challenges

September: Architecture
 October: Windows
 November: Shades of Blue
 December: At a Festival
January: Three
 February: Expressions
 March: Clocks
 April: Delicate
 May: People in Action

New member

A hearty welcome to Debra Ty of Enfield, CT, the newest member of the 82-member Springfield Photographic Society.

Calendar

Jan. 11 – Landscapes in America's National Parks, Andrew Thomas, 7 p.m., Zoom. Exhibition images due.

Jan. 18 – Exhibition, East Forest Park Library, 5:30 p.m.

Feb. 8 – Macro and close-up photography, Bert Serkin, 7 p.m., Zoom. Exhibition images due.

Feb. 15 – Exhibition, East Forest Park Library, 5:30 p.m.

March 8 – SPS Members Showcase, 7 p.m., Zoom. Exhibition images due.

March 15 – Exhibition, East Forest Park Library, 5:30 p.m.

April 12 – The Art of Seeing, Lewis Katz, 7 p.m., Zoom. Exhibition images due.

April 19 – Exhibition, East Forest Park Library, 5:30 p.m.



"Love Story" by Richard Harper won accolades as an Artistic print in the December exhibition. Scores on pages 2-3 and photos begin on page 3.

SPS video library continues to grow

One of the positive things to come out of the pandemic was the use of Zoom for club meetings and the ability to bring in speakers who otherwise would not have been able to present (a recent speaker was in Mexico City!). The club now also records and saves the presentations. There is quite a library on a variety of topics. You can find these on the [SPS VIDEO PAGE](#) all under the EXHIBITIONS drop down in the navigation bar. There you will find:

- Still Life Photography
- Storytelling for Photographers
- Tips for Great Wildlife and Nature Photography
- Why Black and White?

- Staying Inspired While Staying Put
- Low Light Landscape Photography
- Masking in Photoshop and Lightroom
- Finding November with Artistic Flair
- Mindset for Creative Photography
- Street Photography and Storytelling
- Architecture and the Art of Graphic Elements

There's much more, so stop by and check them out.

Exhibition judging for print, digital entries

Judges: Amy Dane, Eileen Donelan, Barbara Krawczyk and Larry Sanchez.

Print

Artistic

Richard Harper	Love Story	30	HA
Kevin Fay	The Starting Line	30	HA
Eileen Donelan	Soft and Pink	28	HA
Rosemary Polletta	A Winter's Day	26	HM

Large Black & White

Eileen Donelan	Trails in the Badlands	27	HA
Rosemary Polletta	Water Movement	23	

Large Color

Kevin Fay	Downtown at Dawn	28	HA
Eileen Donelan	Kinsale Harbor	28	HA
Rosemary Polletta	Shifting Smoky Mist	27	HA

Small Color

Kevin Fay	Timeout	29	HA
Rosemary Polletta	Utah Landscape	26	HA

Digital

Artistic

Pattie Freeman	A Serious Chat	29	HA
Eileen Doherty	Shaken to the Bones	29	HA
Rachel Bellenoit	Phragmite Phantasy	28	HA
Kevin Fay	Redcoat at Concord	28	HA
Darlene Anderson	Colorful Bulb	27	HA
Frank Rucki	T28 Aircraft	27	HA
Jim Feroli	Westfield's Park of Honor	27	HA
Dave Roback	Good Dogs Spot	26	HM
Barbara Krawczyk	Dreamy Paintbrush	26	HM
Jim Gillen	Epcot by Night	26	HM
Fred LeBlanc	ICM 02	26	HM
Amy Dane	Sandwich Grist Mill	25	
Eileen Donelan	Standout	25	
Megan Weiss	A Statement	24	
Tim Donelan	Abstract Lights	24	
Gwen McNierney	Checking the Scoreboard	24	
Al LaFleche	Getting the Shot	24	
Richard Harper	Through the Looking Glass	24	
Judy Bolio	Amaryllis	22	
Rosemary Polletta	In a Frenzy	22	

Black and White

Tim Donelan	Shades	30	HA
Kevin Fay	Edgartown Light	29	HA
Eileen Doherty	Stable Friends	29	HA
Dave Roback	Look Out and Ouch	28	HA
Richard Harper	Motif 1 Rockport MA	28	HA
Fred LeBlanc	Schooners	27	HA
Larry Sanchez	Sketching	27	HA

Amy Dane	Whoosh	27	HA
Mark Kula	3 Amigos	26	HM
Gwen McNierney	Barkhamstead	26	HM
Barbara Krawczyk	Bath Time with Love	26	HM
Frank Rucki	MGM	26	HM
Pattie Freeman	Monsoon	26	HM
Jim Feroli	One Intense Cobbler	26	HM
Darlene Anderson	Under the Bridge	26	HM
Megan Weiss	A Final Word	25	
Joe Kruzal	Vinica Brook	25	
Jim Gillen	Gnarley	24	
Judy Bolio	Patterns	24	
Eileen Donelan	Sand Dune Slide	24	
Al LaFleche	Argh	23	
Rachel Bellenoit	First Snow	21	

Challenge

Pattie Freeman	Hoop Dancer	30	HA
Amy Dane	Waiting to Perform	28	HA
Barbara Krawczyk	Festival of Flowers	27	HA
Dave Roback	Indian Corn Husker	27	HA
Jim Gillen	Antiques Fair	27	HA
Richard Harper	I Love a Parade	26	HM
Gwen McNierney	Jazz Festival	26	HM
Tim Donelan	Northampton Food Fest	26	HM
Rachel Bellenoit	Hula Hooping	25	
Larry Sanchez	Mayor Leads Parade	25	
Rosemary Polletta	Seen at Lenox Art Walk	25	
Judy Bolio	Synchronized Horses	25	
Kevin Fay	Waving the Flags	25	
Jim Feroli	A Birding Festival	24	
Eileen Donelan	Easthampton Festival	24	
Dave Taupier	Indie Soul Fest Glamour	24	
Darlene Anderson	The Bizarre Bazaar	24	
Al LaFleche	No Hands	21	

General

Fred LeBlanc	Candlelight	29	HA
Megan Weiss	Lotus	29	HA
Tim Donelan	Mtali Shaka Banda	29	HA
Rachel Bellenoit	Dahlia and Snail	27	HA
Dave Roback	Michelle Looks Back	27	HA
Amy Dane	The Artist	27	HA
Larry Sanchez	Trumpet Player	27	HA
Kevin Fay	Above Cannon Beach	26	HM
Darlene Anderson	Hitching a Ride	26	HM
Pattie Freeman	Iconic Sunrise	26	HM
Richard Harper	My Nephew Finn	26	HM
Frank Rucki	New York City Skyline	26	HM
Pat Thomas	NH After Storm	26	HM
Eileen Doherty	Snack Time	26	HM

(Continued on page 3)

Exhibition judging for print, digital entries

(Continued from page 2)

Joe Kruzel	Sunset Silhouette	26	HM	Richard Harper	I'm Late, I'm Late	27	HA
Jim Feroli	Floating Cotton	25		Larry Sanchez	Spider 1	27	HA
Eileen Donelan	Hosta Sentry	25		Mark Kula	Blue on Green	26	HM
Judy Bolio	Please Take My Picture	25		Joyce Doty	Eyeing the Environment	26	HM
Mark Kula	Red Sun Delight	25		Jim Feroli	Flying to the Rising Sun	26	HM
Gwen McNierney	Veterans Cemetery	25		Lynne Ahern	Little Green Heron	26	HM
Jim Gillen	Bass Hole Sunset	24		Dave Roback	Snow Drop Captured	25	
Lynne Ahern	Enfield Lookout	24		Jim Gillen	A Running Start	25	
Barbara Krawczyk	Leafy Swirls	24		Tim Donelan	Fall Scene	25	
Al LaFleche	Sky Show	22		Gwen McNierney	Frog	25	
				Kevin Fay	Two Baby Ducks	25	
Nature				Eileen Donelan	Arcadia Fungi	24	
Barbara Krawczyk	Cecropia Moth	28	HA	Megan Weiss	Jazz Hands	24	
Judy Bolio	It's Spring	28	HA	Pat Thomas	Lunch on the Fly	24	
Pattie Freeman	Kick Boxing at the Bosque	28	HA	Darlene Anderson	Stony Ledge	24	
Rachel Bellenoit	Running Oystercatcher	28	HA	Al LaFleche	Redtail and Moon	23	



"Downtown at Dawn" by Kevin Fay was a large color print entry in December's exhibition.

Print exhibition images for December



Motorcycle riders are ready at "The Starting Line," above, by Kevin Fay. Below is Eileen Donelan's "Trails in the Badlands."





"Kinsale Harbor," above, by Eileen Donelan, "A Winter's Day," below right, by Rosemary Polletta and "Timeout" by Kevin Fay.



Digital exhibition images for December

Artistic

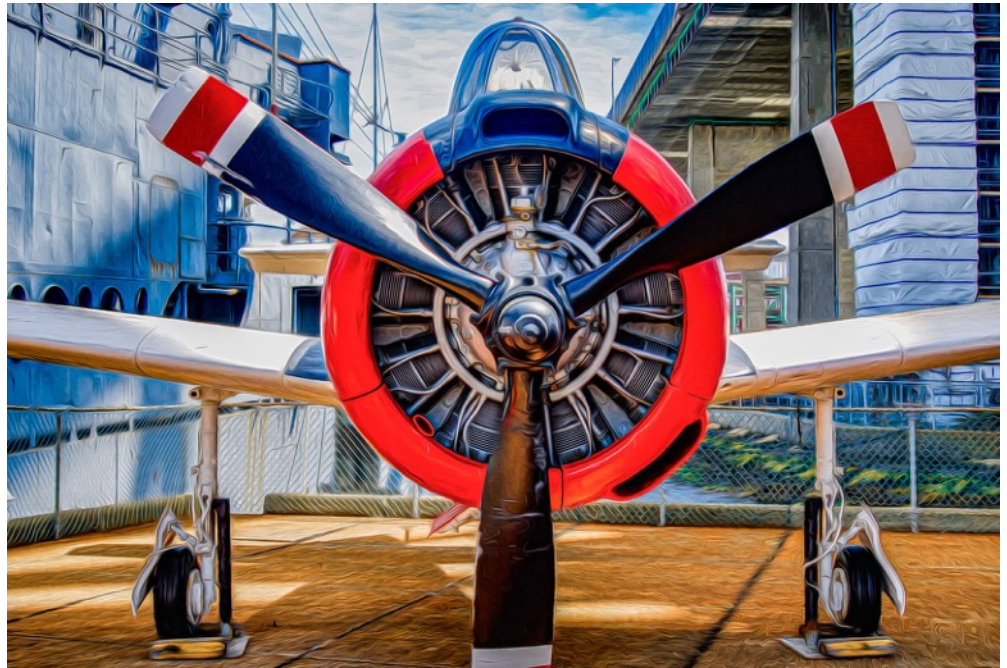

Clockwise from right, "T28 Aircraft" by Frank Rucki, "Epcot by Night" by Jim Gillen, "Redcoat at Concord" by Kevin Fay and "A Serious Chat" by Pattie Freeman.

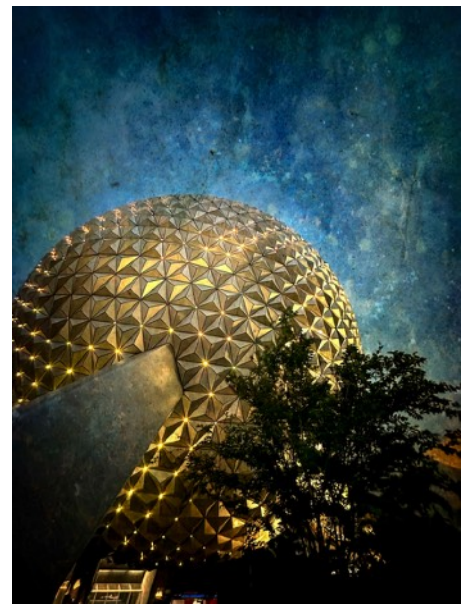

Artistic



Clockwise from above, "Shaken to the Bones," by Eileen Doherty, "Colorful Bulb" by Darlene Anderson, "ICM 02" by Fred LeBlanc and "Phragmite Phantasy" by Rachel Bellenoit.



Black & White



Clockwise from above,
"Shades" by Tim Donelan,
"Sketching" by Larry Sanchez,
"Stable Friends" by Eileen
Doherty and "Schooners" by
Fred LeBlanc.



Black & White

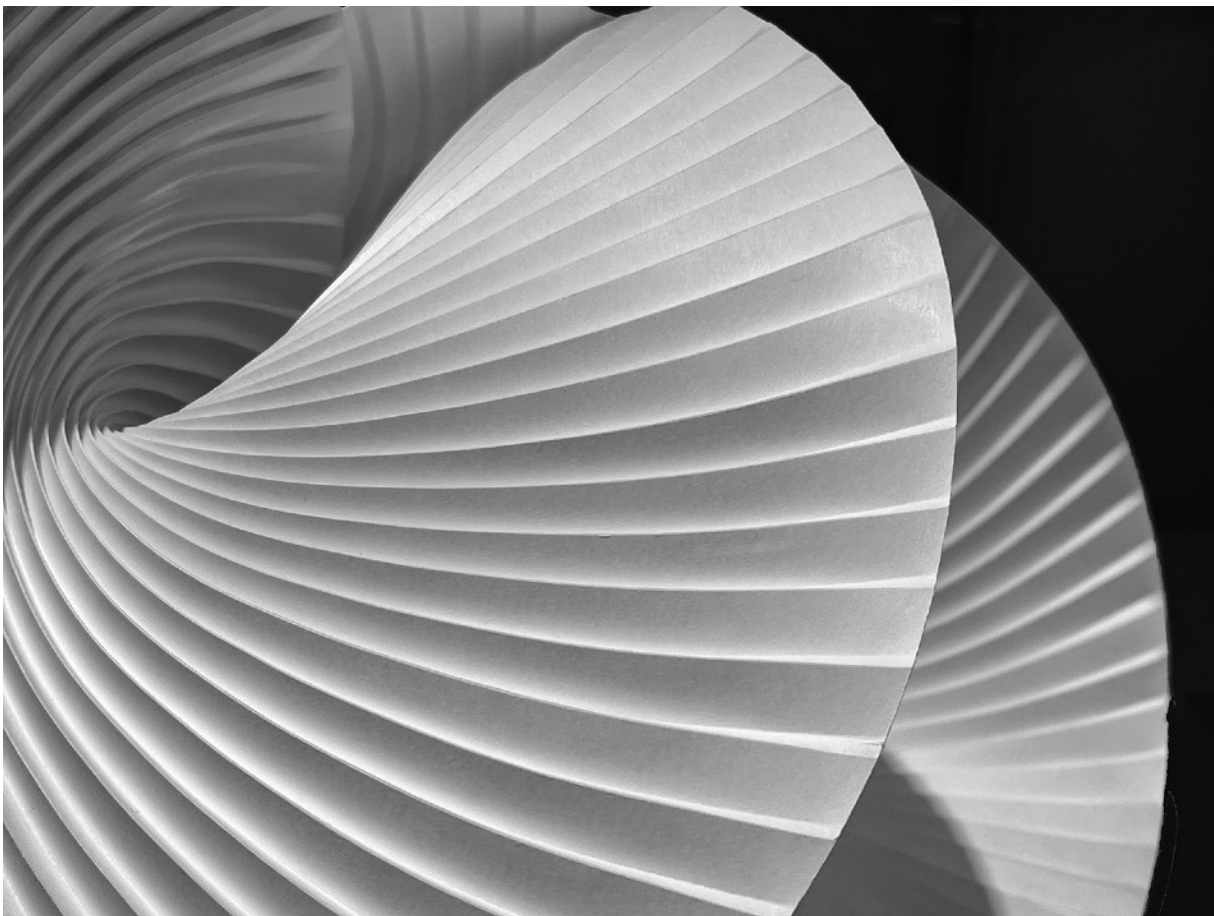

"Edgartown Light," above, by Kevin Fay, and "Whoosh," left, by Amy Dane.

Challenge: At a Festival



At a Festival was the December challenge. Clockwise from top, "Hoop Dancer" by Pattie Freeman, "Waiting to Perform" by Amy Dane and "Antiques Fair" by Jim Gillen.

Challenge: At a Festival



Clockwise from above left, "Indian Corn Husker" by Dave Roback, "Festival of Flowers" by Barbara Krawczyk and "Jazz Festival" by Gwen McNierney.

General



Clockwise from above, "Candlelight" by Fred LeBlanc, "Lotus" by Megan Weiss and "Dahlia and Snail" by Rachel Bellenoit.





Clockwise from above, "Mali Shaka Banda" by Tim Donelan, "Michelle Looks Back" by Dave Roback, "Trumpet Player" by Larry Sanchez, "Snack Time" by Eileen Doherty and "The Artist" by Amy Dane.



Nature



Clockwise from top, "Blue on Green" by Mark Kula, "It's Spring" by Judy Bolio and "Eyeing the Environment" by Joyce Doty.

Nature

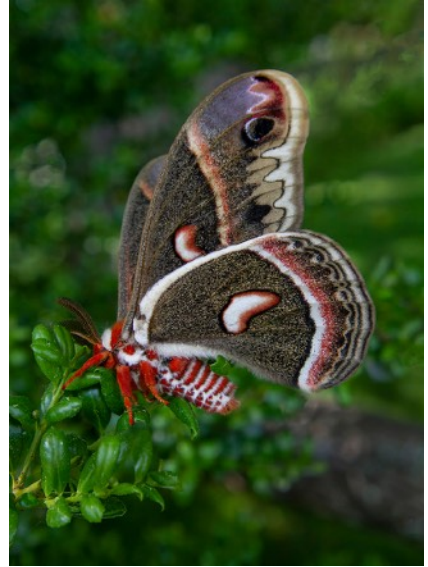

Clockwise from top left, "Little Green Heron" by Lynne Ahern, "Cecropia Moth" by Barbara Krawczyk and "Kick Boxing at the Bosque" by Pattie Freeman.



Nature



Clockwise from left, "Spider 1" by Larry Sanchez, "Flying to the Rising Sun" by Jim Feroli, "Running Oystercatcher" by Rachel Bellenoit and "I'm Late, I'm Late" by Richard Harper.



**SPRINGFIELD PHOTOGRAPHIC SOCIETY
APPLICATION FOR MEMBERSHIP 2022-2023**

86th Year

Part I

NAME _____

SPOUSE/PARTNER 1st NAME _____

FAMILY NAMES (family membership) _____

ADDRESS _____

CITY, STATE, ZIP _____

PHONE (home) _____ (cell) _____

EMAIL _____

Add my email to private page on club website for member questions?

YES NO

NEW MEMBER RENEWAL

Membership Fees

Individual **\$40**

Family **\$55**

High School Student **Free**
(Copy of student ID required)

Additional Donation (Voluntary):

\$10

Other Donation \$ _____

I prefer to pay my dues at the historic rate:

Individual **\$35**

Family **\$50**

PSA MEMBER? Yes No

Part II

Springfield Photographic Society Field Trip Release Form

I (we), the undersigned, understand that the Springfield Photographic Society requires participants to share responsibility for their own safety and the safety of others during field trips. We hereby acknowledge that as participants in field trips we may be exposed to risks, including but not limited to, vehicular travel over land and water, foot travel over difficult terrain, and unexpected weather conditions. We may also encounter hazardous plants, wildlife, and/or insects. In the event of injury, we understand that we may face delays in reaching professional medical help. We fully accept these risks and agree to hold the Springfield Photographic Society, its officers, directors, volunteers, and agents free from any and all liability for injuries and/or loss which we may incur, directly or indirectly, while on a trip.

<i>Signature</i>	<i>Printed Name</i>	<i>In Case of Emergency (Provide a name and phone number)</i>

Please make your check payable to ***Springfield Photographic Society***
 Mail to SPS Treasurer ***Dee Nacewicz, 21 Warren St., Agawam, MA 01001***
(or bring them to the next meeting)



“3 Amigos” by Mark Kula was among the black and white digital entries in the December exhibition.

SPS Officers and Directors

Elected positions

President	Kevin Fay
Vice President (Prints)	Tim Donelan
Vice President (Projected Images)	Al LaFleche
Treasurer	Dee Nacewicz
Secretary	Barbara Krawczyk
Directors	Tim Donelan, Denis Duquette, Jim Gillen, Richard Harper, Al LaFleche Dave Roback

Appointed positions

Judge Coordinator/Exhibition Standards	Barbara Krawczyk
Membership Chair	Dee Nacewicz
NECCC Representative	Richard Harper
Newsletter Editor	Jim Gillen
Social Media	Al LaFleche
Trip Coordinator	Richard Harper
Website Manager	Open

EXPOSURES

Exposures is the monthly newsletter of the Springfield Photographic Society. SPS is affiliated with the Photographic Society of America and the New England Camera Club Council. Society exhibition meetings are held at the East Forest Park Library, 136 Surrey Road, Springfield, at 5:30 p.m. See Calendar for the schedule. Program nights are conducted at 7 p.m. on Zoom. The SPS website is <https://springfield-ps.com>. President Kevin Fay can be reached at kevin.fay44@gmail.com



Member