

# EXPOSURES

Springfield Photographic Society

## Photo challenges

September: Bicycle/Bicycles

October: A Dominant Color

November: Six

**December: Music**

January: Symmetrical composition

February: Minimalism

March: All lined up

April: Urbanscapes

May: Sports action

## Inside

Print exhibition entries, pages 4-6.

Digital Artistic entries, pages 7-10.

Digital Black & White entries, pages 11-13.

Digital Challenge entries, pages 14-16.

Digital General entries, pages 17-20.

Digital Nature entries, pages 21-24.

## Calendar

**Dec. 2** – Digital exhibition images due.

**Dec. 11** – Exhibition, Loomis Lakeside at Reed's Landing, 6:30 p.m.

**Dec. 18** – Program night, holiday gathering (location TBD).

## Exhibition photo help

Not sure about a photo you want to enter into Exhibition? Contact Richard Harper at [rpharper333@gmail.com](mailto:rpharper333@gmail.com) for expert advice.

Have a question about the judging of one of your photos in Exhibition? Check in with Barbara Krawczyk at [barbara.krawczyk1951@gmail.com](mailto:barbara.krawczyk1951@gmail.com).



Two of the top print entries showcased a young sculptor and a scene from Belgium. Above, "Concentration" by Eileen Donelan and, below, "Bruges from the Bridge" by Kevin Fay.



# Exhibition judging for print, digital entries

**Judges: Amy Dane, Eileen Donelan, Richard Harper and Dave Roback**

## Print

### Artistic

Eileen Donelan	One Lonely Starfish	30	HA
Richard Harper	Artistic Coneflower	27	HA
Kevin Fay	Autumn Pallet	25	
Rosemary Polletta	Peek a Boo	25	

### Black & White

Kevin Fay	Bruges from the Bridge	30	HA
Rosemary Polletta	Iris	28	HA
Eileen Donelan	Emerging From Fog	27	HA

### Color

Eileen Donelan	Concentration	30	HA
Rosemary Polletta	Breakfast in Forest Park	28	HA
Kevin Fay	Mayo Farm	28	HA
Richard Harper	Osprey on the Wing	28	HA

## Digital

### Artistic

Darlene Anderson	Elephants in New York	30	HA
Patricia Cabral	Lady Luck	29	HA
Barbara Krawczyk	Autumn and Rust	28	HA
Eileen Donelan	Double the Fun	28	HA
Tim Donelan	On the Beach Oil Painting	28	HA
Linda Kozloski	Patterns From Bismuth	28	HA
Kevin Fay	Volcanic Streams	28	HA
Al LaFleche	Quabbin Bridge	27	HA
Richard Harper	Somewhere in Vermont	27	HA
Rosemary Polletta	Autumn Vibes	26	HM
Rachel Bellenoit	Pastoral Autumn	25	
Amy Dane	Pins and Needles	25	
Megan Weiss	A Soft Flame	24	
Frank Rucki	Plugged In Plant	24	
Joyce Doty	A Breath of Autumn Air	23	
Steve Nanton	Cemetery	23	
Dave Roback	Red Light	23	
Jim Gillen	Crisscross	22	

### Black & White

Eileen Donelan	Jelly	30	HA
Barbara Krawczyk	39 Caddy	29	HA
Kevin Fay	Vaping Man	29	HA
Frank Rucki	F-22 Raptor	27	HA
Darlene Anderson	Man in the Park	27	HA
Steve Nanton	Street Talk	27	HA
Gwen McNierney	Bending Glass	26	HM
Richard Harper	Enjoying the Concert	26	HM
Mark Kula	Got Rhythm	26	HM
Patricia Cabral	In Concert	26	HM
Guenther Schubert	New Day in the Desert	26	HM
Dave Roback	Old Paint and New Paint	26	HM

Jim Gillen	Port of Savannah	25
Amy Dane	Woman's Best Friend	25
Rachel Bellenoit	Fountain Frolic	24
Al LaFleche	Guilford Church	24
Larry Sanchez	Kaaterskill Falls	24
Tim Donelan	Wells Storm Hits the Shore	24
Joe Kruzel	Yosemite Chapel	24
Linda Kozloski	Starry Sky and C2023 A3	23
Megan Weiss	The Singleton	23
Jeremy Coleman	Winter Carnival Ice	22

### Challenge

Mark Kula	Six Birds	30	HA
Richard Harper	Six Geese a Flying	30	HA
Rachel Bellenoit	Waterlilies	29	HA
Dave Roback	Letterpress Sixes	28	HA
Linda Kozloski	Six Kites in One	28	HA
Kevin Fay	Six Leaves	28	HA
Darlene Anderson	Coffee Six Ways	27	HA
Steve Nanton	In Tune	27	HA
Amy Dane	Indian Puppets	27	HA
Barbara Krawczyk	One Plus Five	27	HA
Gwen McNierney	Six for the Header	27	HA
Al LaFleche	Pawns and Roses	26	HM
Jim Gillen	Curly	25	
Tom Stratton	On the Rocks	25	
Larry Sanchez	Roll Sixes	25	
Eileen Donelan	Six Dolls	25	
Megan Weiss	Six Tired Babies	25	
Tim Donelan	Six Tripods with Photographers	25	
Rosemary Polletta	On the Chopping Block	24	
Dave Taupier	Six Flags	22	

### General

Barbara Krawczyk	Little Beauty in Blue	30	HA
Gwen McNierney	Going for the Ball	29	HA
Mark Kula	Red Draggin'	29	HA
Rachel Bellenoit	Sugar Maple Trail	29	HA
Steve Nanton	Conductor	28	HA
Eileen Donelan	Droplet on a Bud	28	HA
Jim Gillen	Umbrellas of Quebec	28	HA
Patricia Cabral	A Bee's World	27	HA
Tom Stratton	Afternoon Glow	27	HA
Larry Sanchez	Comet and Photographer	27	HA
Amy Dane	Geisha	27	HA
Megan Weiss	Maggie	27	HA
Al LaFleche	Painte's Bench	27	HA
Kevin Fay	The Dancing Houses	27	HA
Tim Donelan	Easthampton Dam	26	HM
Darlene Anderson	FDNY on the Hudson	26	HM
Guenther Schubert	Regatta 2	26	HM

(Continued on page 3)

# Exhibition judging for print, digital entries

(Continued from page 2)

Linda Kozloski	Hilltop Farm Aurora	25	Eileen Donelan	Yum Yum	28 HA
Richard Harper	Horses in Vermont	25	Dee Nacewicz	399 Queen of the Tetons	27 HA
Frank Rucki	Ready for Takeoff	25	Megan Weiss	Pollen Speckled	27 HA
Dave Roback	Berkshire Mall Playground	23	Joe Kruzel	Snack Time	27 HA
Joyce Doty	Comet Atlas Overhead	23	Guenther Schubert	Blue Hour in Monument Valley	26 HM
Joe Kruzel	Autumn Aurora	22	Mark Kula	Dragonfly	26 HM
Larry Gallant	Hilltop View UMass	21	Rachel Bellenoit	Lazlo the Groundhog	26 HM
			Jim Gillen	Liftoff	26 HM
<b>Nature</b>			Steve Nanton	Lily	26 HM
Jeremy Coleman	Northern Hawk Owl	30 HA	Joyce Doty	Marmot Head of Coarse Fur	25
Larry Sanchez	One Month Later	30 HA	Dave Roback	Chapel Falls	24
Barbara Krawczyk	Passu Cones	30 HA	Bill Jutte	Fall Colors	24
Kevin Fay	American Bison	29 HA	Larry Gallant	Female Sparrow	24
Richard Harper	Compound Eyes of a Fly	28 HA	Linda Kozloski	Golden Hour Reflections	24
Gwen McNierney	Enders Falls	28 HA	Al LaFleche	Maple Cascade	24
Tom Stratton	Golden Hour Pintail	28 HA	Tim Donelan	Starfish	24
Amy Dane	View on a Hike	28 HA	Patricia Cabral	Nursery Spider	23



Club President Kevin Fay, right, speaks with two visitors at the reception for the Franklin County Towns exhibit at the Greenfield Public Library on Nov. 19. (Dave Roback photo)



# Print exhibition images for November



The Print images in November include, clockwise from top, "Osprey on the Wing" and "Artistic Coneflower" by Richard Harper and "Iris" by Rosemary Polletta.





Two entries from Eileen Donelan: "One Lonely Starfish," above, and "Emerging from Fog."



At the top, "Mayo Farm" by Kevin Fay and "Breakfast in Forest Park" by Rosemary Polletta,





# Digital exhibition images for November

## Artistic

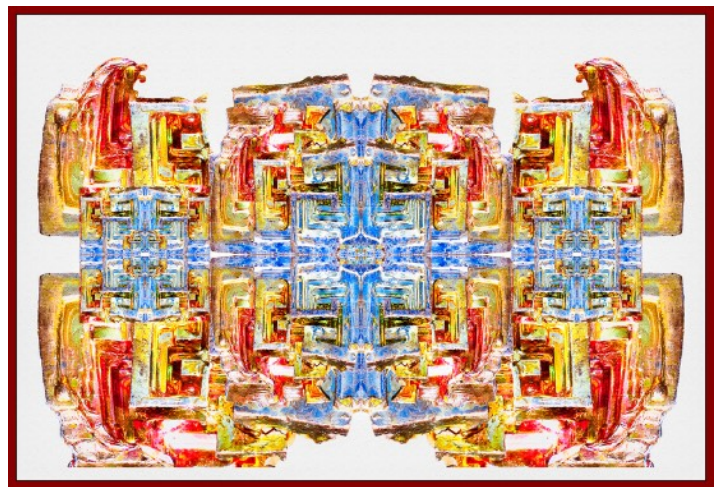

Lots to enjoy in the November digital images. Clockwise from top, "Elephants in New York" by Darlene Anderson, "Patterns from Bismuth" by Linda Kozloski and "Double the Fun" by Eileen Donelan.





"Lady Luck," left, by Patricia Cabral drew well-deserved attention in the November exhibition. Also, below, is "On the Beach Oil Painting" by Tim Donelan.







Clockwise from above, "Autumn Vibes" by Rosemary Polletta, "Autumn and Rust" by Barbara Krawczyk and "Volcanic Streams" by Kevin Fay.







Above, "Quabbin Bridge" by Al LaFleche and "Somewhere in Vermont" by Richard Harper.



# Black & White



Black & white entries, clockwise from left, include "Jelly" by Eileen Donelan, "Enjoying the Concert" by Richard Harper, "In Concert" by Patricia Cabral and "Old Paint and New Paint" by Dave Roback.





Clockwise from right, "39 Caddy" by Barbara Krawczyk, "Vaping Man" by Kevin Fay, "Bending Glass" by Gwen McNierney and "Got Rhythm" by Mark Kula.







Clockwise from above, "F-22 Raptor" by Frank Rucki, "Man in the Park" by Darlene Anderson, "Street Talk" by Steve Nanton and "New Day in the Desert" by Guenther Schubert.





# Challenge: Six



Six was the challenge met by, clockwise from above, "Six Birds" by Mark Kula, "Six for the Header" by Gwen McNierney, "Letterpress Sixes" by Dave Roback and "Six Leaves" by Kevin Fay.

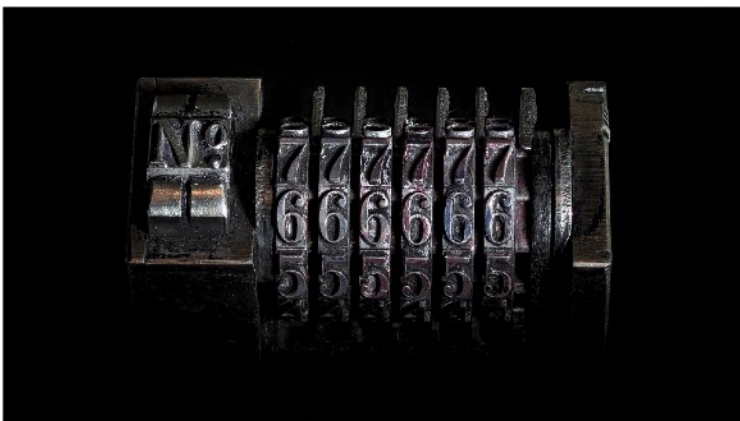



Clockwise from left, "Six Geese a Flying" by Richard Harper, "One Plus Five" by Barbara Krawczyk, "Indian Puppets" by Amy Dane and "Waterlilies" by Rachel Bellenoit.





Clockwise from left, "In Tune" by Steve Nanton, "Coffee Six Ways" by Darlene Anderson, "Pawns and Roses" by Al LaFleche and "Six Kites in One" by Linda Kozloski.





# General



General entries, clockwise from above left, "Little Beauty in Blue" by Barbara Krawczyk, "Maggie" by Megan Weiss, "Umbrellas of Quebec" by Jim Gillen and "Afternoon Glow" by Tom Stratton.







Clockwise from left, "Going for the Ball" by Gwen McNierney, "Painter's Bench" by Al LaFleche, "Droplet on a Bud" by Eileen Donelan, "Easthampton Dam" by Tim Donelan and "Geisha" by Amy Dane.

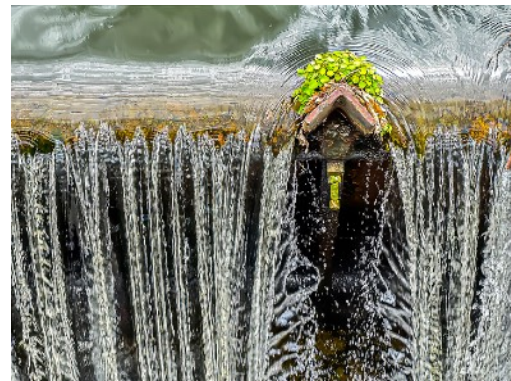





Clockwise from top left, "Comet and Photographer" by Larry Sanchez, "A Bee's World" by Patricia Cabral, "FDNY on the Hudson" by Darlene Anderson and "Conductor" by Steve Nanton.





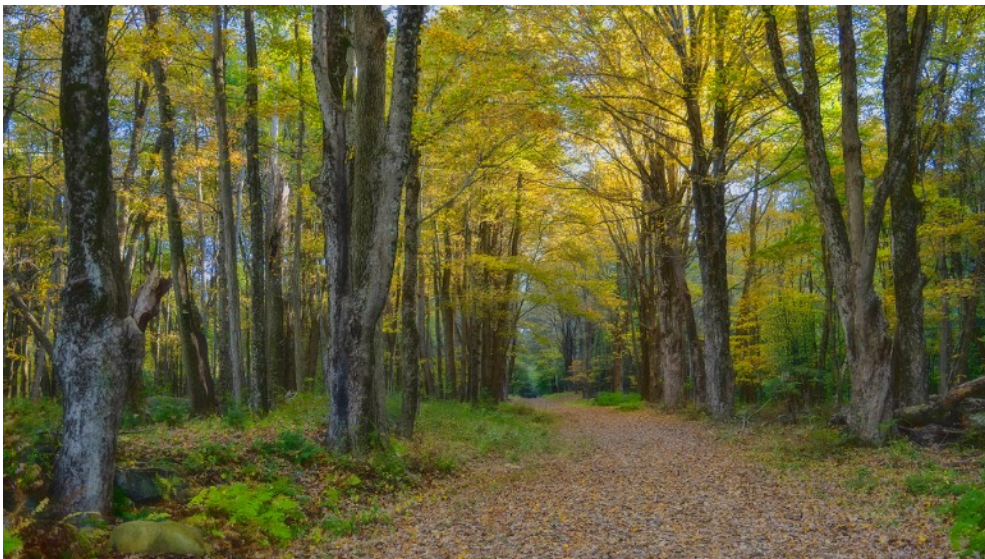

Clockwise from top, "Red Draggin" by Mark Kula, "Regatta 2" by Guenther Schubert, "Sugar Maple Trail" by Rachel Bellenoit and "The Dancing Houses" by Kevin Fay.



# Nature



Birds, bears and more in Nature. Clockwise from top, "Northern Hawk Owl" by Jeremy Coleman, "Lazlo the Groundhog" by Rachel Bellenoit and "One Month Later" by Larry Sanchez.





Clockwise from top, "399 Queen of the Tetons" by Dee Nacewicz, "Golden Hour Pintail" by Tom Stratton, "American Bison" by Kevin Fay, "Compound Eyes of a Fly" by Richard Harper and "Dragonfly" by Mark Kula.





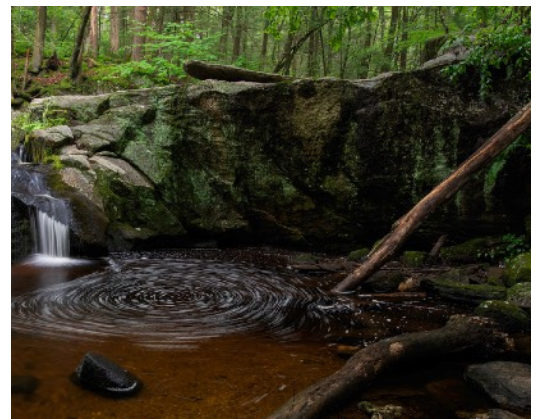

Clockwise from top, "Passu Cones" by Barbara Krawczyk, "Lily" by Steve Nanton, "Enders Falls" by Gwen McNierney and "Liftoff" by Jim Gillen.



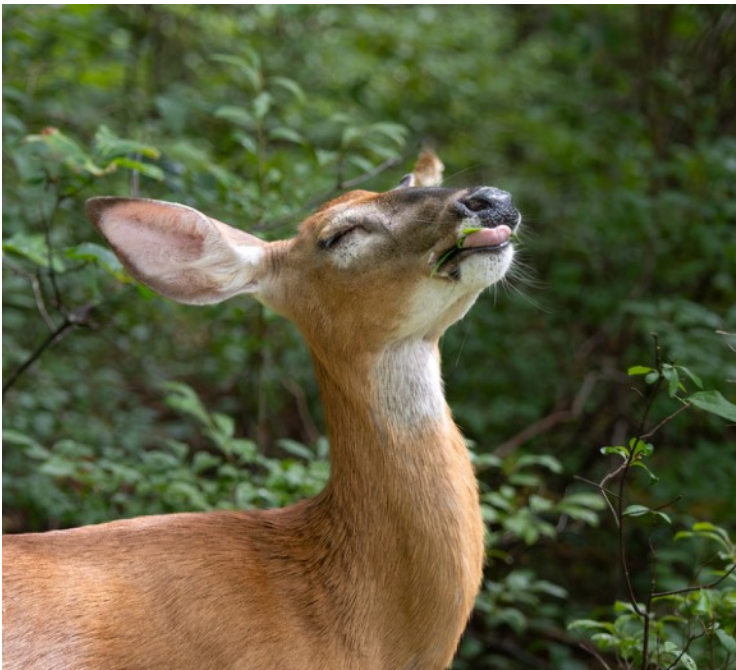

Clockwise from top, "Blue Hour in Monument Valley" by Guenther Schubert, "View on a Hike" by Amy Dane, "Snack Time" by Joe Kruzel, "Pollen Speckled" by Megan Weiss and "Yum Yum" by Eileen Donelan.



**SPRINGFIELD PHOTOGRAPHIC SOCIETY  
APPLICATION FOR MEMBERSHIP 2024-2025**

*88th Year*

**Part I**

NAME \_\_\_\_\_

SPOUSE/PARTNER 1st NAME \_\_\_\_\_

FAMILY NAMES (family membership) \_\_\_\_\_

ADDRESS \_\_\_\_\_

CITY, STATE, ZIP \_\_\_\_\_

PHONE (home) \_\_\_\_\_ (cell) \_\_\_\_\_

EMAIL \_\_\_\_\_

Add my email to private page on club website for member questions?

YES       NO

NEW MEMBER       RENEWAL

**Membership Fees**

Individual **\$40**

Family **\$55**

High School Student **Free**  
*(Copy of student ID required)*

**Additional Donation (Voluntary):**

**\$10**

Other Donation \$ \_\_\_\_\_

PSA MEMBER?  Yes       No

**Part II**

**Springfield Photographic Society Field Trip Release Form**

I (we), the undersigned, understand that the Springfield Photographic Society requires participants to share responsibility for their own safety and the safety of others during field trips. We hereby acknowledge that as participants in field trips we may be exposed to risks, including but not limited to, vehicular travel over land and water, foot travel over difficult terrain, and unexpected weather conditions. We may also encounter hazardous plants, wildlife, and/or insects. In the event of injury, we understand that we may face delays in reaching professional medical help. We fully accept these risks and agree to hold the Springfield Photographic Society, its officers, directors, volunteers, and agents free from any and all liability for injuries and/or loss which we may incur, directly or indirectly, while on a trip.

<i>Signature</i>	<i>Printed Name</i>	<i>In Case of Emergency (Provide a name and phone number)</i>

Please make your check payable to **Springfield Photographic Society**  
Mail to SPS Treasurer **Dee Nacewicz, 21 Warren St., Agawam, MA 01001**  
*(or bring them to the next meeting)*





A nature/ landscape gallery of Joe Kruzel's images is on display at Baystate Medical Center in the Daly Building's main corridor. The show runs through the first week of January. (Joe Kruzel photo)

### SPS Officers and Directors

**Elected positions**

President	Kevin Fay
Vice President (Prints)	
Vice President (Digital)	Vacant
Treasurer	Dee Nacewicz
Secretary	Barbara Krawczyk
Directors	Jim Gillen, Richard Harper, Joe Kruzel, Mark Kula, Al LaFleche, Fred LeBlanc, Dave Roback and Guenther Schubert

**Appointed positions**

Judge Coordinator/Exhibition Standards	Barbara Krawczyk
Membership Chair	Dee Nacewicz
NECCC Representative	Richard Harper
Newsletter Editor	Jim Gillen
Social Media	Al LaFleche
Trip Coordinator	Richard Harper
Website Manager	Vacant

### EXPOSURES

Exposures is the monthly newsletter of the Springfield Photographic Society. SPS is affiliated with the Photographic Society of America and the New England Camera Club Council. Society exhibition meetings are held at the Loomis Lakeside at Reeds Landing, 807 Wilbraham Road, Springfield, at 6:30 p.m. See Calendar for the schedule. Program nights usually are conducted at 7 p.m. on Zoom. The SPS website is <https://springfield-ps.com>. President Kevin Fay can be reached at [kevin.fay44@gmail.com](mailto:kevin.fay44@gmail.com)



**Member**