

EXPOSURES

Springfield Photographic Society

Photo challenges

September: Bicycle/Bicycles

October: A Dominant Color

November: Six

December: Music

January: Symmetrical composition

February: Minimalism

March: All lined up

April: Urbanscapes

May: Sports action

Inside

Digital Artistic entries, pages 4-6.

Digital Black & White entries, pages 7-9.

Digital Challenge entries, pages 10-12.

Digital General entries, pages 13-17.

Digital Nature entries, pages 18-22.

Calendar

Jan. 2 – Holiday gathering, 6 p.m., Munich House, Chicopee.

Jan. 8 – Exhibition, Loomis Lakeside at Reed's Landing, 6:30 p.m.

Jan. 22 – Program night, Seth Resnick speaker, 7 p.m., Zoom.

Feb. 3 – Digital exhibition images due.

Feb. 12 – Exhibition, Loomis Lakeside at Reed's Landing, 6:30 p.m.

Feb. 26 – Program night, 7 p.m. Zoom.

Exhibition photo help

Not sure about a photo you want to enter into Exhibition? Contact Richard Harper at rpharper333@gmail.com for expert advice.

Have a question about the judging of one of your photos in Exhibition? Check in with Barbara Krawczyk at barbara.krawczyk1951@gmail.com.



Two of the top entries in Exhibition in December: "Clarinet Concerto," above, by Gwen McNierney and "Brimfield Bound" by Steve Nanton.

Exhibition judging for Dec. digital entries

Judges: Kevin Fay, Linda Kozloski, Barbara Krawczyk and Tom Stratton

Digital

Artistic

Eileen Donelan	Folding Inwards	29	HA
Darlene Anderson	Christmas Candy Canes	28	HA
Linda Kozloski	Bird of Paradise x Insect	27	HA
Kevin Fay	Duomo of Florence	27	HA
Frank Rucki	Yellow Floral	27	HA
Amy Dane	A Spoonful	26	HM
Richard Harper	A Summer's Walk	26	HM
Patricia Cabral	Bird With Attitude	26	HM
Mark Kula	Fast Tiger	25	
Barbara Krawczyk	Flying at Sunset	25	
Megan Weiss	Pointed Petals	25	
Rachel Bellenoit	Wildflowers	25	
Dave Roback	Factory Windows	24	
Steve Nanton	Reflections	24	
Tim Donelan	Abstract 5	23	
Rosemary Polletta	Looking Up	23	
Al LaFleche	Tears for Summer	23	

Black & White

Steve Nanton	Brimfield Bound	28	HA
Tim Donelan	Lost in His Song	28	HA
Kevin Fay	Montauk Point Lighthouse	28	HA
Guenther Schubert	Morning in Monument Valley	28	HA
Barbara Krawczyk	Near the Vessel	28	HA
Larry Sanchez	Owl in BW	28	HA
Dave Roback	Up the Muddy Trail	28	HA
Gwen McNierney	Chipmunk	27	HA
Amy Dane	On the Roof	27	HA
Patricia Cabral	Can You Hear Me	26	HM
Richard Harper	CT State Capitol	26	HM
Jim Gillen	Dutch Windmill	25	
Eileen Donelan	Face Rock and Surf	25	
Darlene Anderson	Hydrangea Bloom	25	
Joe Kruzel	Light as a Feather	25	
Bill Turney	Small Fountain Foggy Day	25	
Mark Kula	Colonial Defenders	24	
Jeremy Coleman	Kingdom Farmstead	24	
Al LaFleche	Land's End	24	
Megan Weiss	Prickly	24	
Rachel Bellenoit	Confusion	23	

Challenge

Gwen McNierney	Clarinet Concerto	30	HA
Dave Roback	Danny the Count Koker	29	HA
Richard Harper	Jazzman	29	HA
Kevin Fay	Here Come the Bagpipes	28	HA
Mark Kula	Jammin'	28	HA
Larry Sanchez	Springfield Chamber Players	28	HA

Darlene Anderson	Boston Street Musician	27	HA
Rachel Bellenoit	Guitar Player	27	HA
Rosemary Polletta	A Rising Melody	26	HM
Steve Nanton	Music Inferno	26	HM
Megan Weiss	Notre Dame Casavant Organ	26	HM
Amy Dane	Women Rock	26	HM
Barbara Krawczyk	Irish Whistle Player	25	
Jim Gillen	Sunset Serenade	25	
Eileen Donelan	Vocal Music	25	
Tim Donelan	Enter The Haggis	24	
Bill Turney	Houston Person	24	
Dave Taupier	The Soul of Music	24	
Al LaFleche	Blowing the Blues	23	
Stephan Platzer	Dancing to Bad News Band	23	
Bill Jutte	Look at Her	23	

General

Linda Kozloski	Powerful Wings	30	HA
Eileen Donelan	Triple Curled	30	HA
Megan Weiss	Water Race	29	HA
Patricia Cabral	Cat Finds Dinner	28	HA
Richard Harper	Magician at Sturbridge	28	HA
Kevin Fay	Yellowstone Canyon	28	HA
Jim Gillen	Castle in the Fog	27	HA
Larry Sanchez	Enders in Fall	27	HA
Barbara Krawczyk	Expert Surfer	27	HA
Mark Kula	Holy Hayfield	27	HA
Frank Rucki	In Living Color	27	HA
Amy Dane	Snoozing Driver	27	HA
Guenther Schubert	Busy Bee	26	HM
Peter Fazekas	Iguana	26	HM
Steve Nanton	Ink Job	26	HM
Darlene Anderson	Pair of Elephants	26	HM
Bill Turney	A Nice Fit	25	
Rachel Bellenoit	Warner Rd	25	
Dave Roback	West Springfield Rally	25	
Al LaFleche	Catching Some Rays	24	
Gwen McNierney	Into the Woods	24	
Joe Kruzel	Observation Point	24	
Tim Donelan	Raymond's Sunset	24	
Jeremy Coleman	Landscape with Yellowthroat	23	
Larry Gallant	Moon Leaf	23	
Stephan Platzer	Sunrise Fishing on Beach	23	

Nature

Barbara Krawczyk	Do Not Disturb	30	HA
Mark Kula	Final Approach	28	HA
Patricia Cabral	Hanging On	28	HA
Jim Gillen	Dragonfly	27	HA

(Continued on page 3)

Exhibition judging for Dec. digital entries

(Continued from page 2)

Linda Kozloski	Focused on Finding a Meal	27 HA	Larry Sanchez	Morning Light	26 HM
Kevin Fay	Hiding Till Mom Returns	27 HA	Tim Donelan	Sea Creature	26 HM
Amy Dane	Hindu Kush Mt Range	27 HA	Rachel Bellenoit	Barred Owl	25
Guenther Schubert	Hunts Mesa	27 HA	Steve Nanton	Mushrooms	25
Jeremy Coleman	Sandhill Crane and Escorts	27 HA	Eileen Donelan	Me and My Friend	24
Richard Harper	Two at Once	27 HA	Megan Weiss	Quick Flight	24
Gwen McNierney	Autumn Waterfall	26 HM	Larry Gallant	Beaming Yellow After Rain	23
Dave Roback	Confused in November	26 HM	Al LaFleche	Lonely Loon	23
Joe Kruzal	Full Flaps	26 HM	Stephan Platzer	Topsail Beach NC	23



“Dutch Windmill,” above, by Jim Gillen and “Fast Tiger” by Mark Kula were among the December entries.

Digital exhibition images for December

Artistic



Among the top entries in the Digital Artistic exhibition in December were "Folding Inwards," above, by Eileen Donelan and "Christmas Candy Canes" by Darlene Anderson.





Clockwise from above left, "Bird With Attitude" by Patricia Cabral, "Bird of Paradise x Insect" by Linda Kozloski and "Duomo of Florence" by Kevin Fay.





Clockwise from above, "Yellow Floral" by Frank Rucki, "A Spoonful" by Amy Dane and "A Summer's Walk" by Richard Harper.



Black & White



Some great entries in the Black & White Digital category in December. Clockwise from top, "Morning in Monument Mountain" by Guenther Schubert, "Near the Vessel" by Barbara Krawczyk and "Lost in His Song" by Tim Donelan.





Clockwise from top, "Montauk Point Lighthouse" by Kevin Fay, "Owl in B&W" by Larry Sanchez and "Up the Muddy Trail" by Dave Roback.



Clockwise from left, "CT State Capitol" by Richard Harper, "Can You Hear Me?" by Patricia Cabral, "On the Roof" by Amy Dane and "Chipmunk" by Gwen McNierney.



Challenge: Music



The Digital Challenge for December was Music. Clockwise from left, "Danny the Count Koker" by Dave Roback, "Jazzman" by Richard Harper, "Springfield Chamber Players" by Larry Sanchez and "Boston Street Musician" by Darlene Anderson.



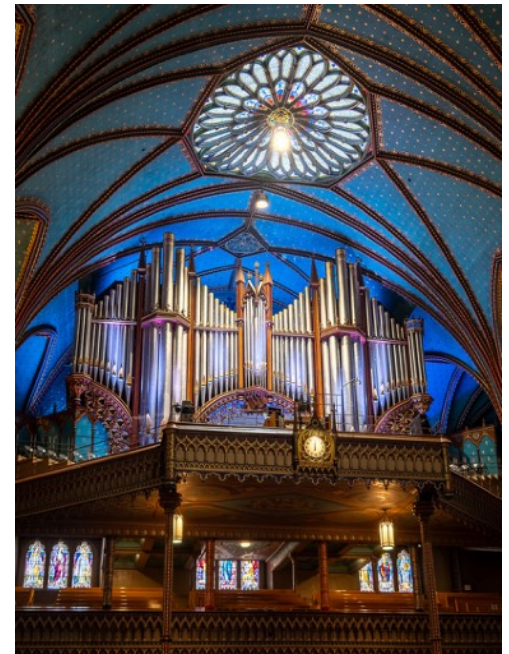

Clockwise from top, "Here Come the Bagpipes" by Kevin Fay, "Notre Dame Casavant Organ" by Megan Weiss, "A Rising Melody" by Rosemary Polletta and "Jammin'" by Mark Kula.

Clockwise from right, "Music Inferno" by Steve Nanton, "Women Rock" by Amy Dane and "Guitar Player" by Rachel Bellenoit.



General

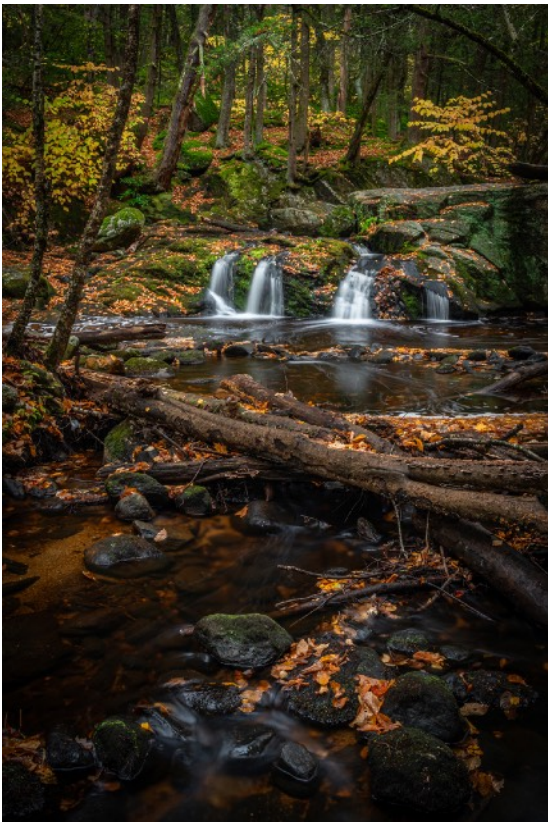

Among the top entries in Digital General are, clockwise from top, "Powerful Wings" by Linda Kozloski, "Cat Finds Dinner" by Patricia Cabral and "Enders in Fall" by Larry Sanchez.



Clockwise from top left, "Triple Curled" by Eileen Donelan, "Busy Bee" by Guenther Schubert, "In Living Color" by Frank Rucki, "Snoozing Driver" by Amy Dane and "Magician at Sturbridge" by Richard Harper.



"Water Race," above, by Megan Weiss and "Iguana" by Peter Fazekas.



"Castle in the Fog," above, by Jim Gillen and "Holy Hayfield" by Mark Kula.





Clockwise from above, "Yellowstone Canyon" by Kevin Fay, "Expert Surfer" by Barbara Krawczyk, "Pair of Elephants" by Darlene Anderson and "Ink Job" by Steve Nanton.



Nature



In Digital Nature, clockwise from top, "Do Not Disturb" by Barbara Krawczyk, "Full Flaps" by Joe Kruzel and "Two at Once" by Richard Harper.



Clockwise from top, "Final Approach" by Mark Kula, "Focused on Finding a Meal" by Linda Kozloski and "Sea Creature" by Tim Donelan.

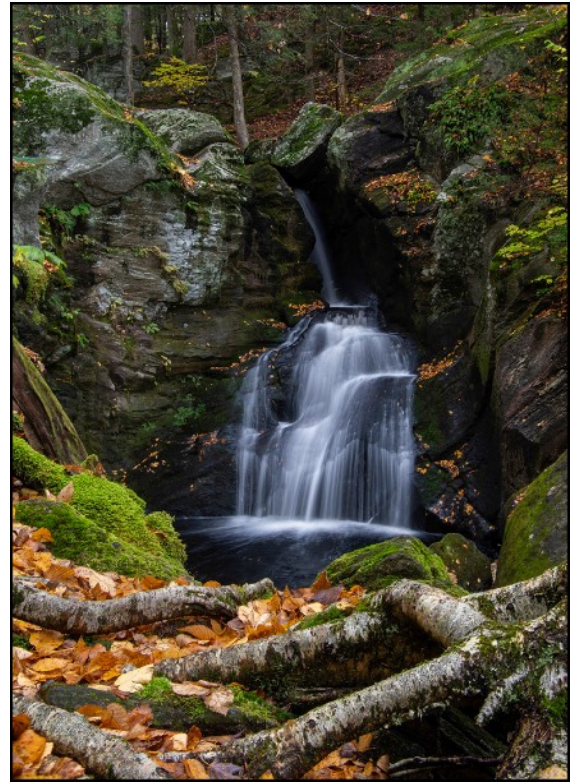

Clockwise from left, "Hanging On" by Patricia Cabral, "Autumn Waterfall" by Gwen McNierney, "Dragonfly" by Jim Gillen and "Hunts Mesa" by Guenther Schubert.

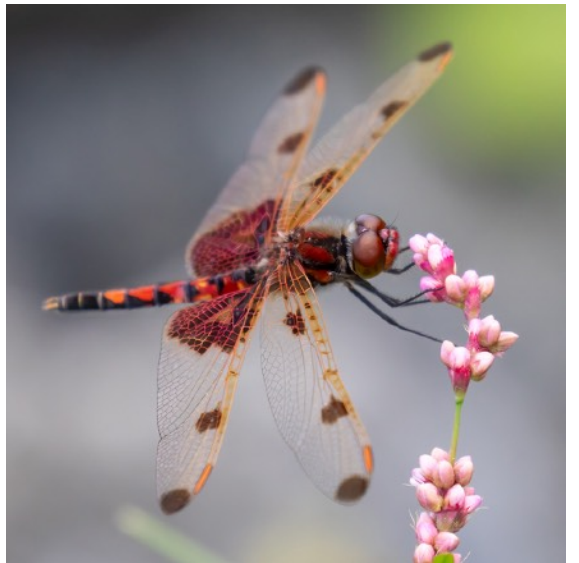



"Sandhill Crane and Escorts,"
above, by Jeremy Coleman
and "Hiding Until Mom
Returns" by Kevin Fay.





Clockwise from top, "Hindu Kush Mt Range" by Amy Dane, "Confused in November" by Dave Roback and "Morning Light" by Larry Sanchez.

**SPRINGFIELD PHOTOGRAPHIC SOCIETY
APPLICATION FOR MEMBERSHIP 2024-2025**

88th Year

Part I

NAME _____

SPOUSE/PARTNER 1st NAME _____

FAMILY NAMES (family membership) _____

ADDRESS _____

CITY, STATE, ZIP _____

PHONE (home) _____ (cell) _____

EMAIL _____

Add my email to private page on club website for member questions?

YES NO

NEW MEMBER RENEWAL

Membership Fees

Individual **\$40**

Family **\$55**

High School Student **Free**
(Copy of student ID required)

Additional Donation (Voluntary):

\$10

Other Donation \$ _____

PSA MEMBER? Yes No

Part II

Springfield Photographic Society Field Trip Release Form

I (we), the undersigned, understand that the Springfield Photographic Society requires participants to share responsibility for their own safety and the safety of others during field trips. We hereby acknowledge that as participants in field trips we may be exposed to risks, including but not limited to, vehicular travel over land and water, foot travel over difficult terrain, and unexpected weather conditions. We may also encounter hazardous plants, wildlife, and/or insects. In the event of injury, we understand that we may face delays in reaching professional medical help. We fully accept these risks and agree to hold the Springfield Photographic Society, its officers, directors, volunteers, and agents free from any and all liability for injuries and/or loss which we may incur, directly or indirectly, while on a trip.

<i>Signature</i>	<i>Printed Name</i>	<i>In Case of Emergency (Provide a name and phone number)</i>

Please make your check payable to **Springfield Photographic Society**
Mail to SPS Treasurer **Dee Nacewicz, 21 Warren St., Agawam, MA 01001**
(or bring them to the next meeting)

"A Nice Fit" by Bill Turney was among the Digital General entries in December.



SPS Officers and Directors

Elected positions

President	Kevin Fay
Vice President (Prints)	
Vice President (Digital)	Vacant
Treasurer	Dee Nacewicz
Secretary	Barbara Krawczyk
Directors	Jim Gillen, Richard Harper, Joe Kruzel, Mark Kula, Al LaFleche, Fred LeBlanc, Dave Roback and Guenther Schubert

Appointed positions

Judge Coordinator/Exhibition Standards	Barbara Krawczyk
Membership Chair	Dee Nacewicz
NECCC Representative	Richard Harper
Newsletter Editor	Jim Gillen
Social Media	Al LaFleche
Trip Coordinator	Richard Harper
Website Manager	Vacant

EXPOSURES

Exposures is the monthly newsletter of the Springfield Photographic Society. SPS is affiliated with the Photographic Society of America and the New England Camera Club Council. Society exhibition meetings are held at the Loomis Lakeside at Reeds Landing, 807 Wilbraham Road, Springfield, at 6:30 p.m. See Calendar for the schedule. Program nights usually are conducted at 7 p.m. on Zoom. The SPS website is <https://springfield-ps.com>. President Kevin Fay can be reached at kevin.fay44@gmail.com



Member